PRÉLUDE

A Monsieur SAMUEL ROUSSEAU
Maître de Chapelle de Ste Clotilde

G. PIERNÉ
Op. 29 N° 1

INDICATION DES JEUX

RÉCIT Gambe 8. Bourdon 8. Fl 8. Anches préparées
POSITIF Bourdon 8. Flûte 8. Montre 8
Anches préparées sans 16 P.
G. O. Flûte 8. Bourdon 8. Anches préparées
PÉD. Octave 8 et 16 Anches préparées
Acct P. au G. O. Tirasses

PREPARE

SWELL Gamba 8 Stop diap. 8 Fl 8 Reeds prepared
CHOIR Stop diap. 8 Flute 8 Open diap. 8
Reeds prepared
GREAT Flute 8 Stop diap. 8 Reeds prepared
PEDAL Octave 8 et 16 Reeds prepared
Great Choir Coupled Pedal with Great

Pas vite ♩.=69

legato

MANUALE

G. O.
GREAT *mf*

PEDALE

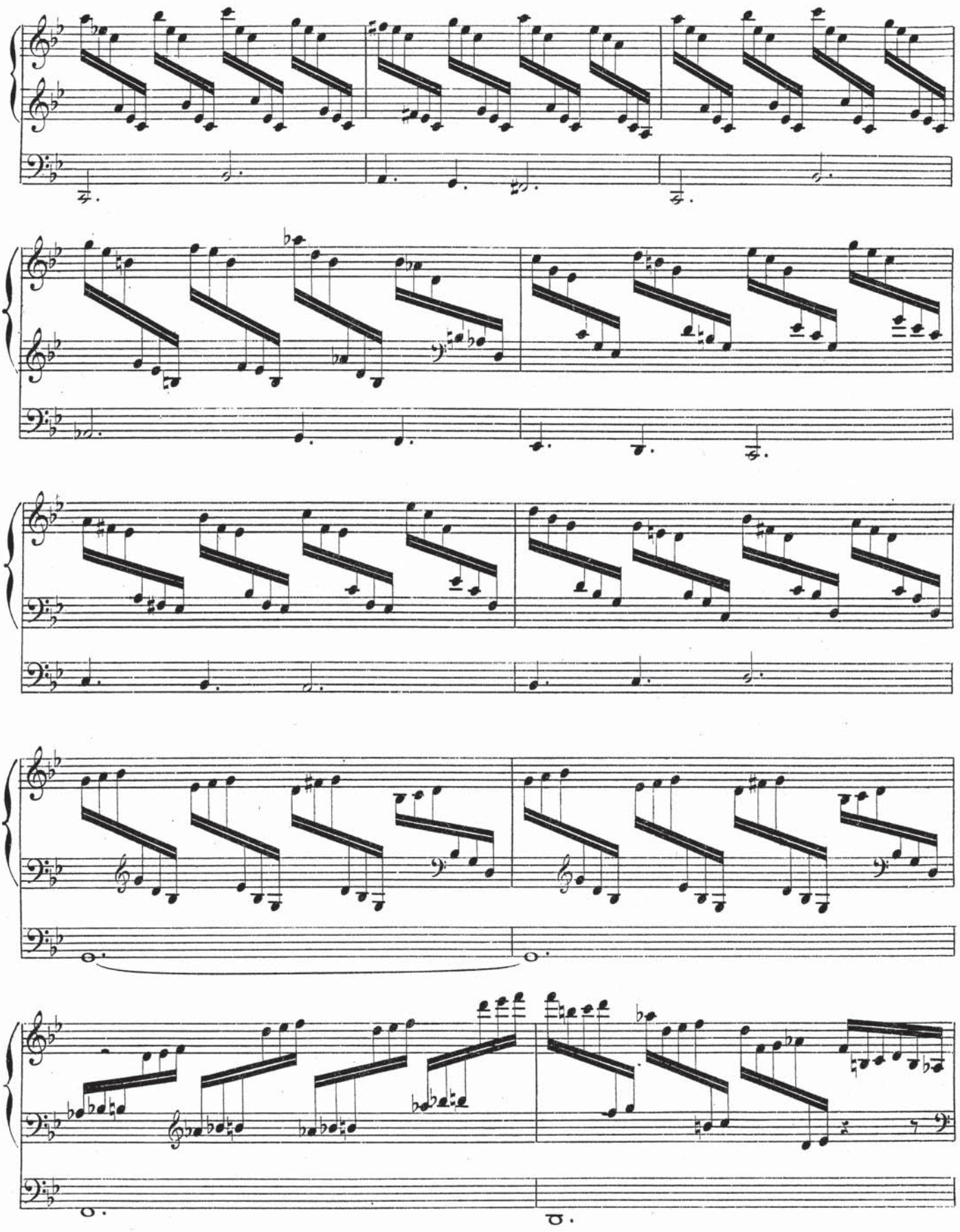

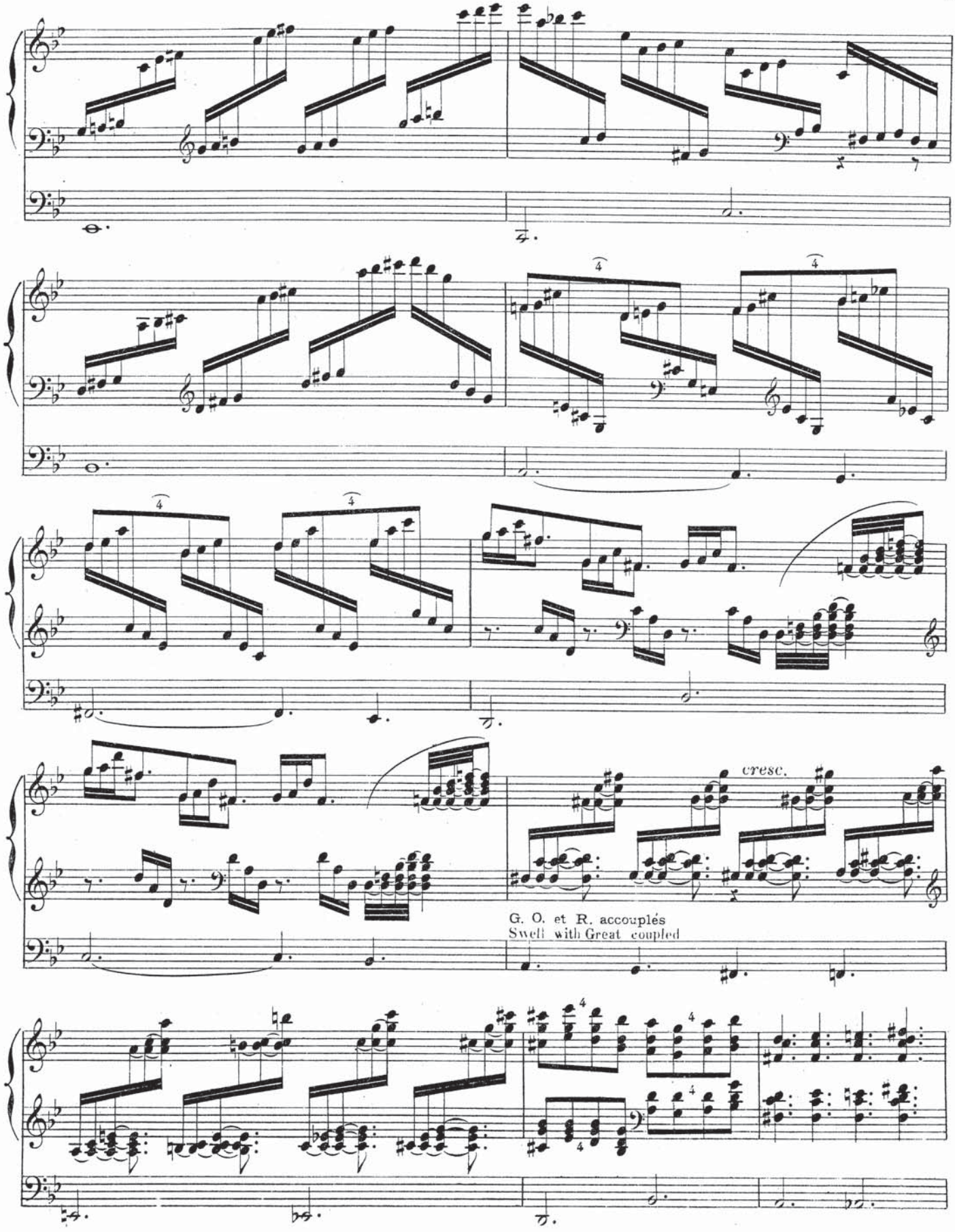
cresc.
G. O. et R. accouplés
Swell with Great coupled

Anches Récit
Swell Reeds

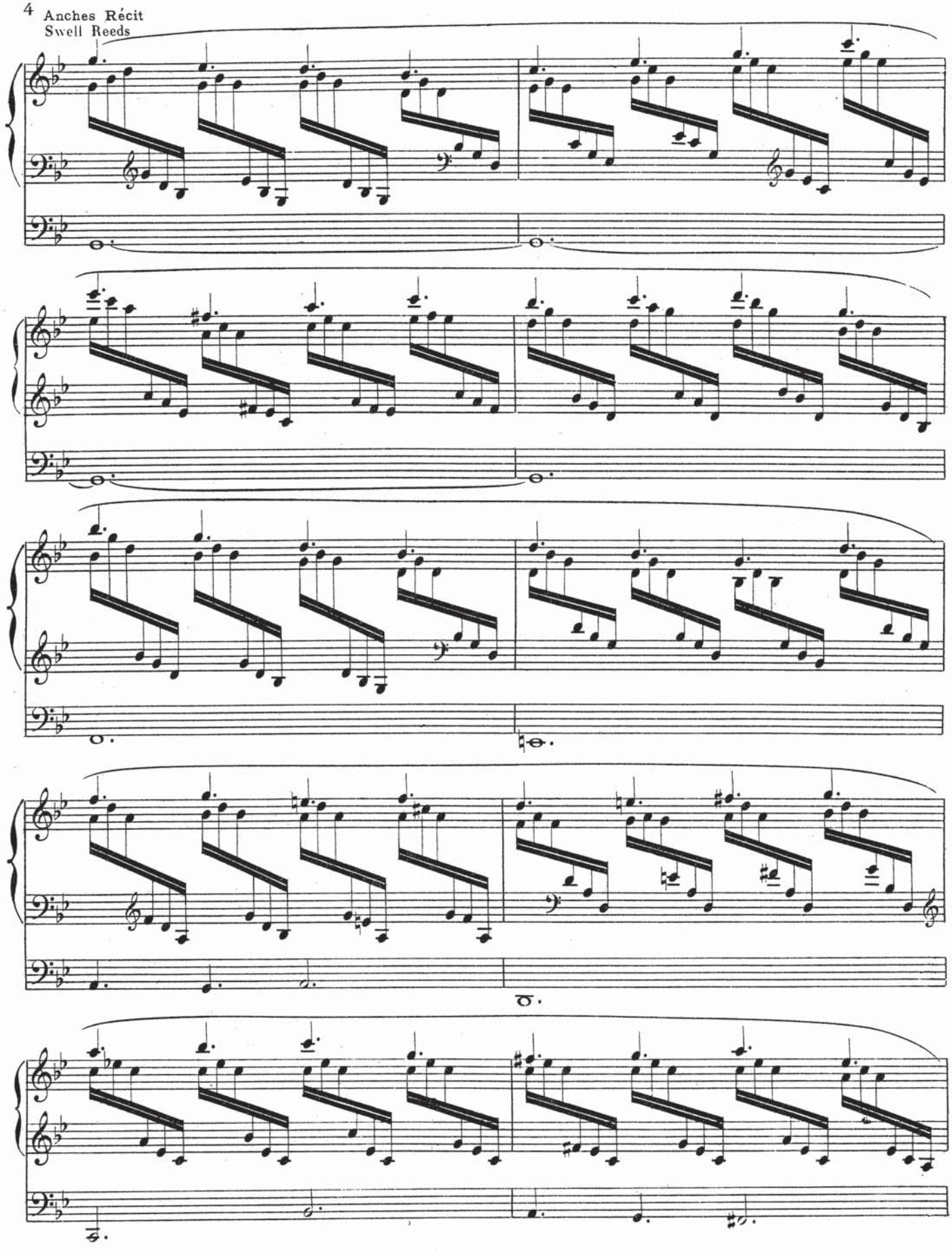

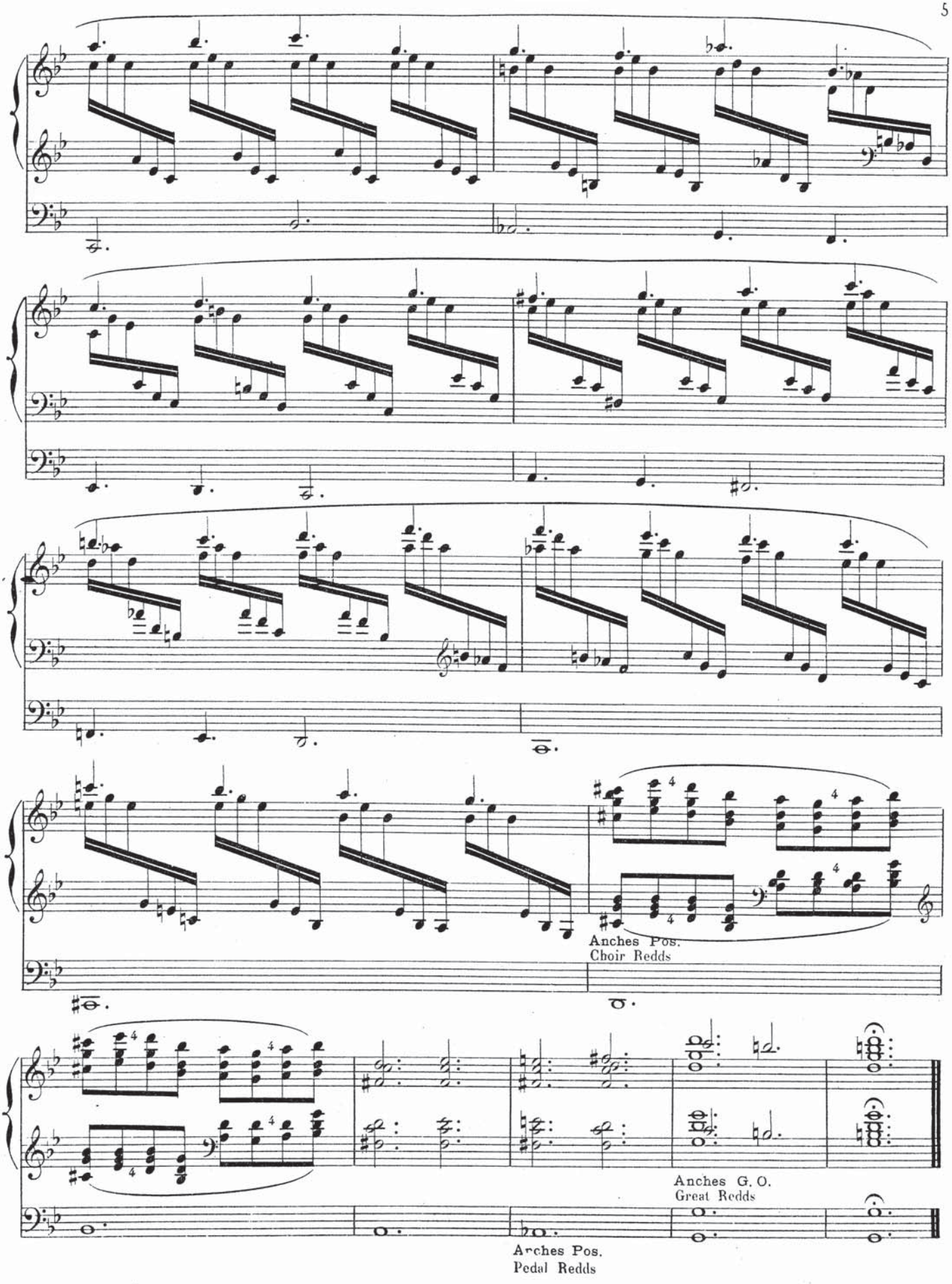
Anches Pos.
Choir Redds
Anches G. O.
Great Redds
Anches Pos.
Pedal Redds